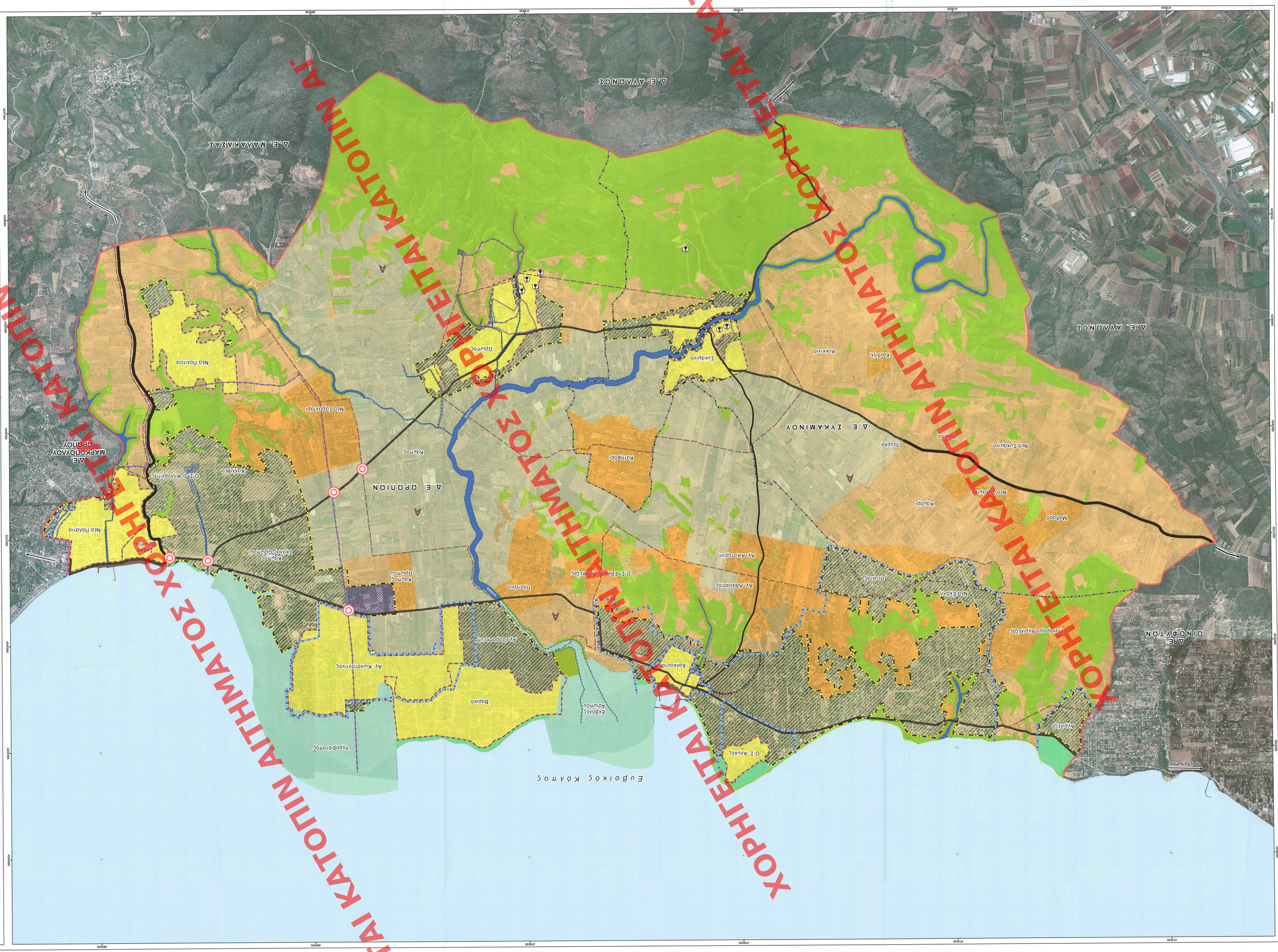
ΧΟΡΗΓΕΙΤΑΙ ΚΑΤΟΤΙΝ ΑΙΤΗΜΑΤΟΣ